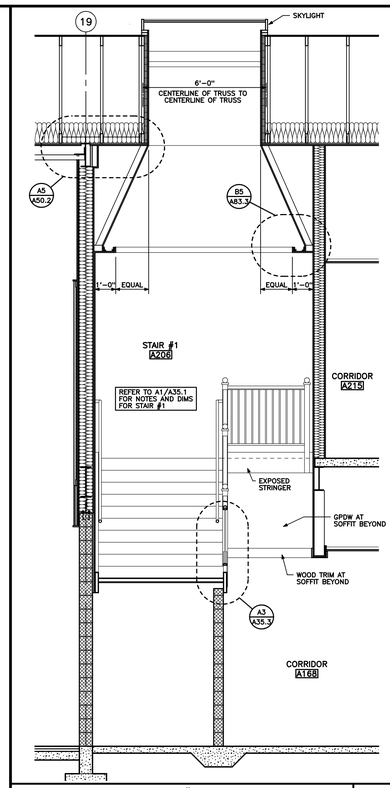

SECTION THROUGH STAIR #1 — D3
3/8" = 1'-0" | 0 1' 2' 4' | REF: A135.1

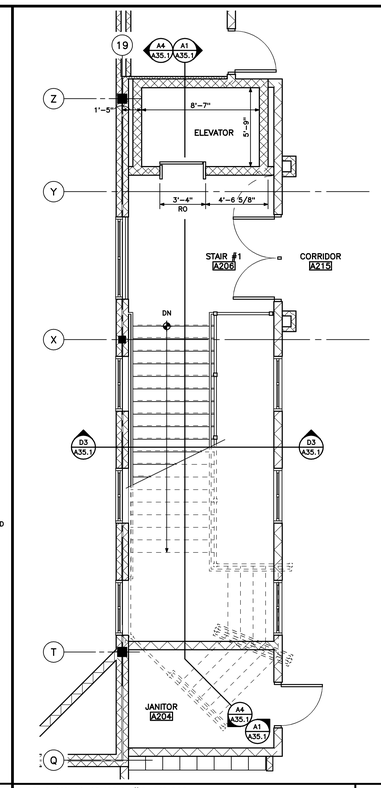

ENLARGED STAIR #1 PLAN — D2
1/4" = 1'-0" | 0 2' 4' 6' | REF: A10.1, A10.4

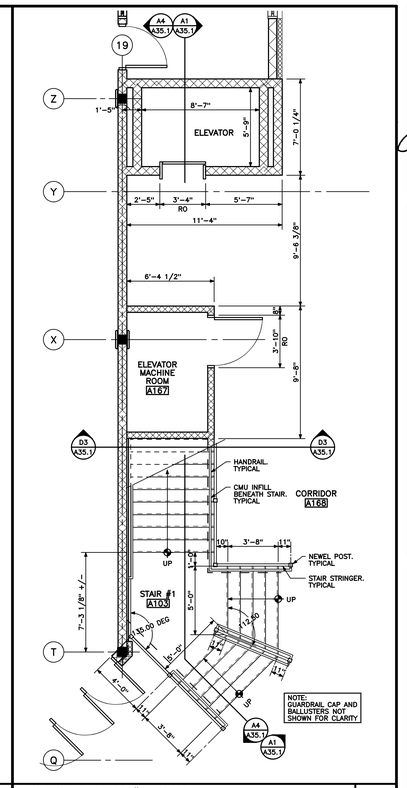

ENLARGED STAIR #1 PLAN — D1
1/4" = 1'-0" | 0 2' 4' 6' | REF: A10.1, A10.4

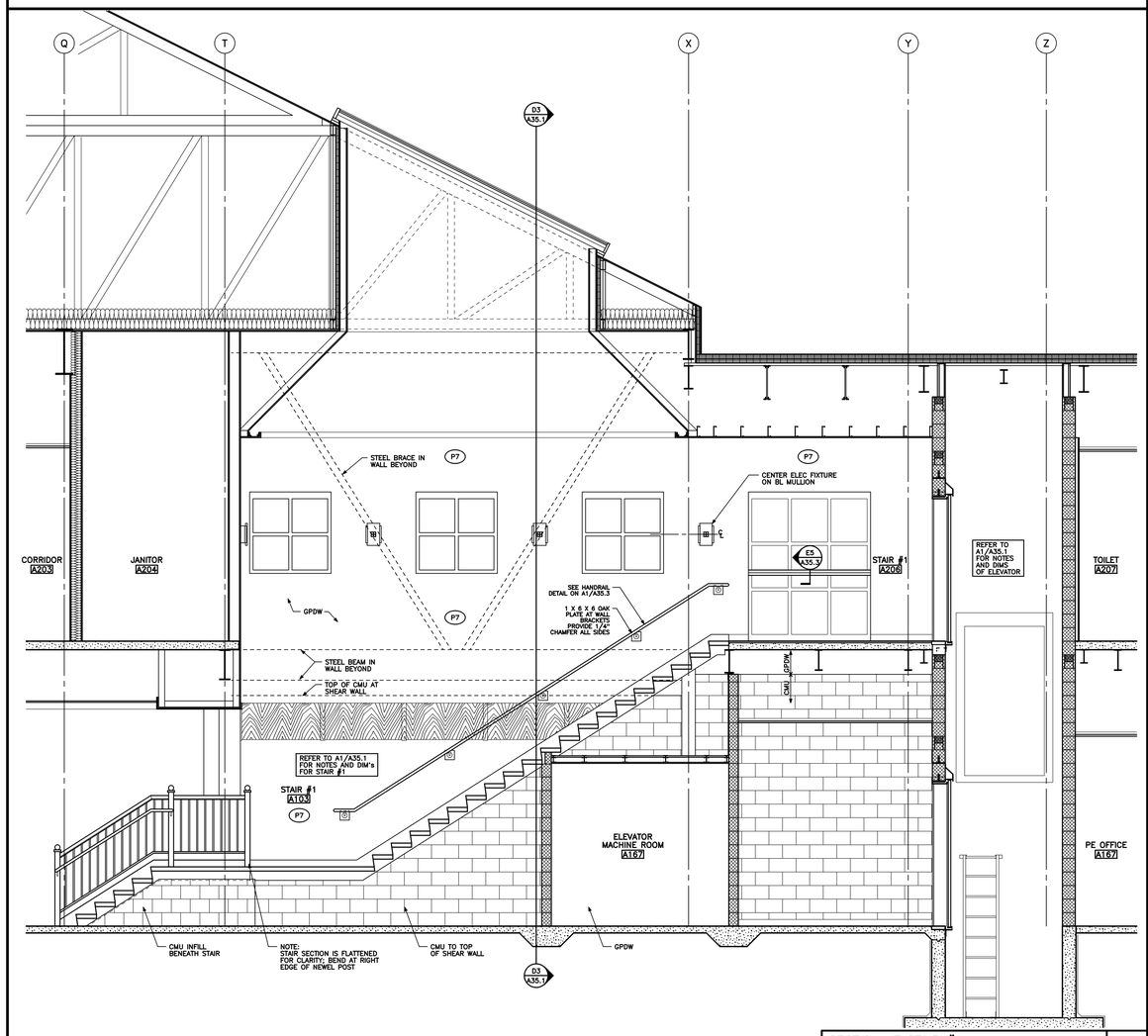

SECTION AT STAIR #1 — A4
3/8" = 1'-0" | 0 1' 2' 4' | REF: A35.1

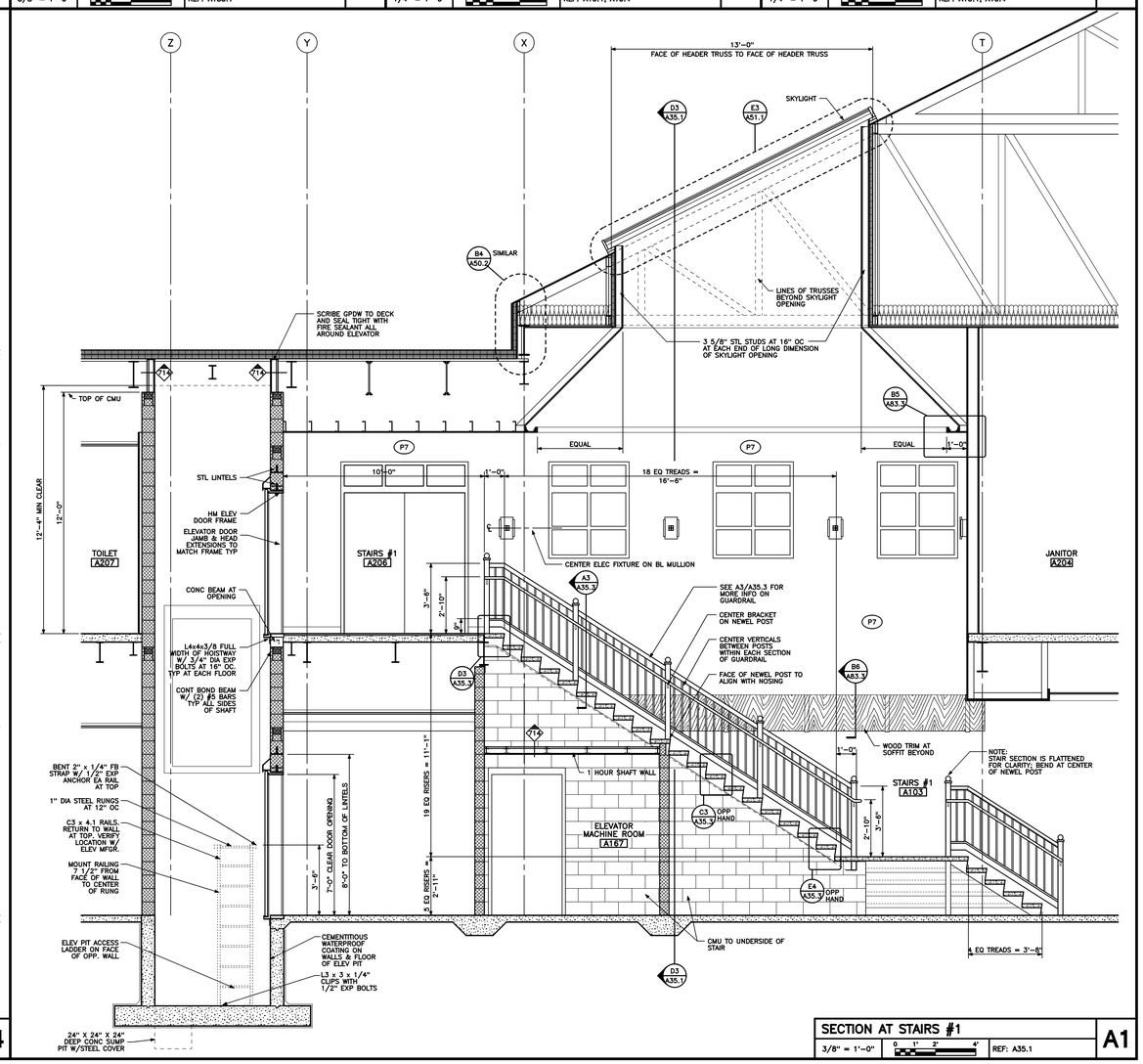

SECTION AT STAIRS #1 — A1
3/8" = 1'-0" | 0 1' 2' 4' | REF: A35.1

HARRIMAN
Architects + Engineers
Auburn Business Park
46 Harriman Drive
Auburn, Maine 04210
207.784.5100 tel
207.782.3017 fax
Middle Street
Portland, Maine 04101
207.775.0053 tel
207.775.0460 fax
www.harriman.com

© 2008

REGISTERED ARCHITECT DANIEL W. BECK No. 1822 STATE OF MAINE

Project Title

DURHAM ELEMENTARY SCHOOL

DURHAM, MAINE

HA Project No. 06114

Key Plan

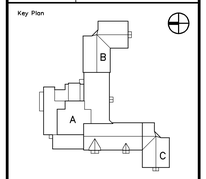

Mark	Date	Description
–	11-13-08	ISSUED FOR BID
–	09-24-08	95% REVIEW
–	06-27-08	DD REVIEW

Issue Dates

Drawing Status

Drawing Title

STAIR SECTIONS

PA / PE: DWC | Drawn By: DF

Drawing Number

A35.1